QUALITÉ DES EAUX

ÉTAT CHIMIQUE AU SENS DCE (SANS UBIQUISTES) 2019

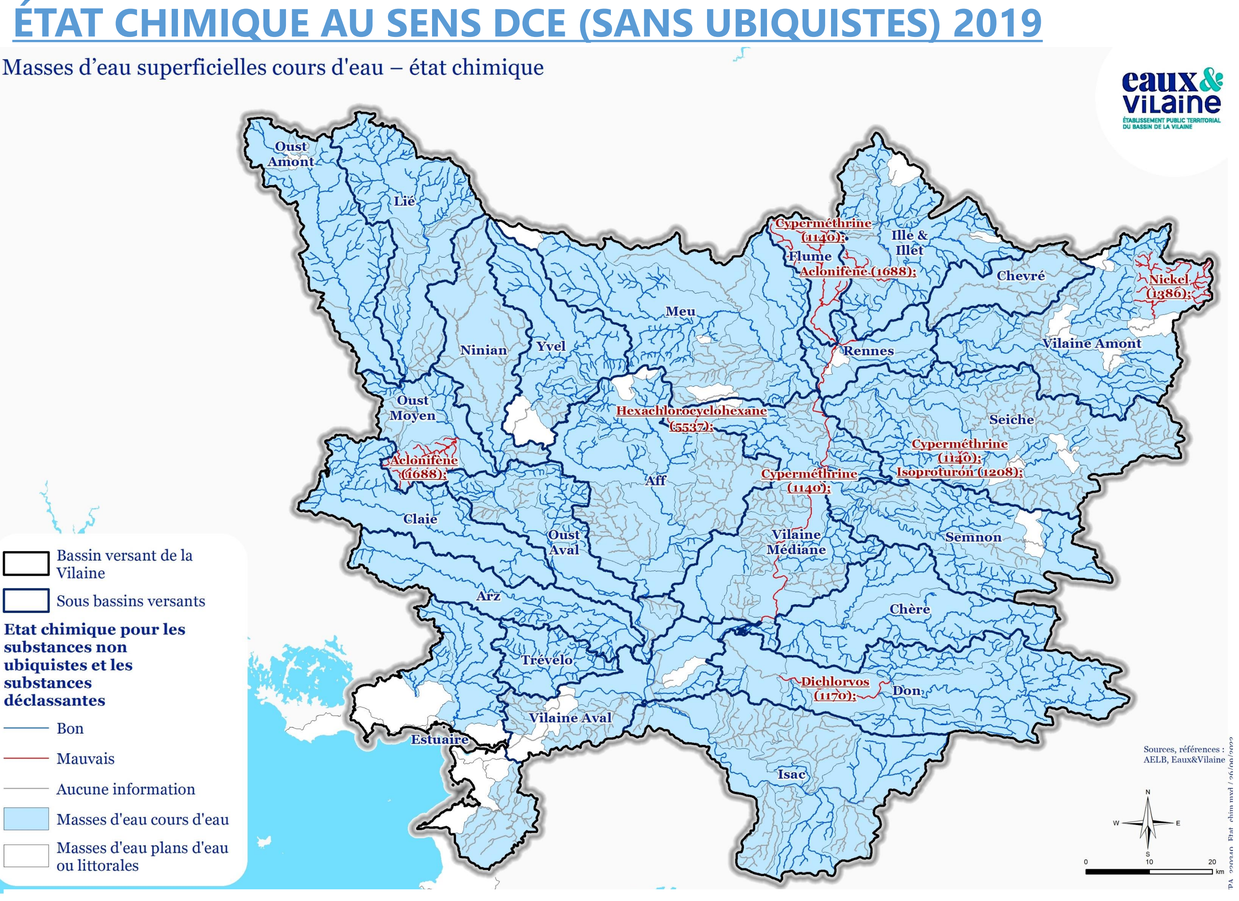

Etat chimique sans ubiquiste

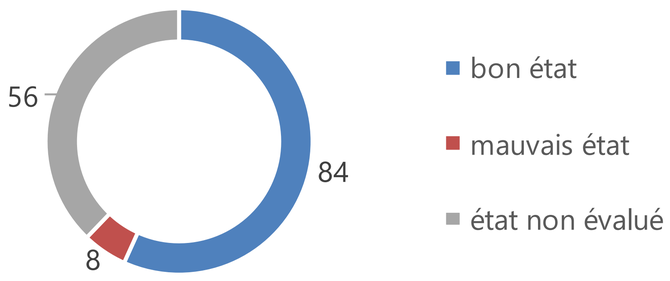

Etat chimique toutes substances

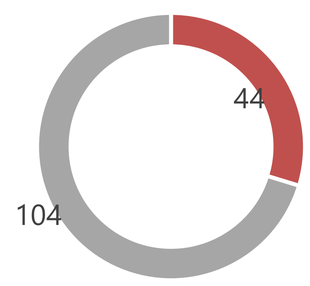

ÉTAT VIS-À-VIS DES PESTICIDES - 2020

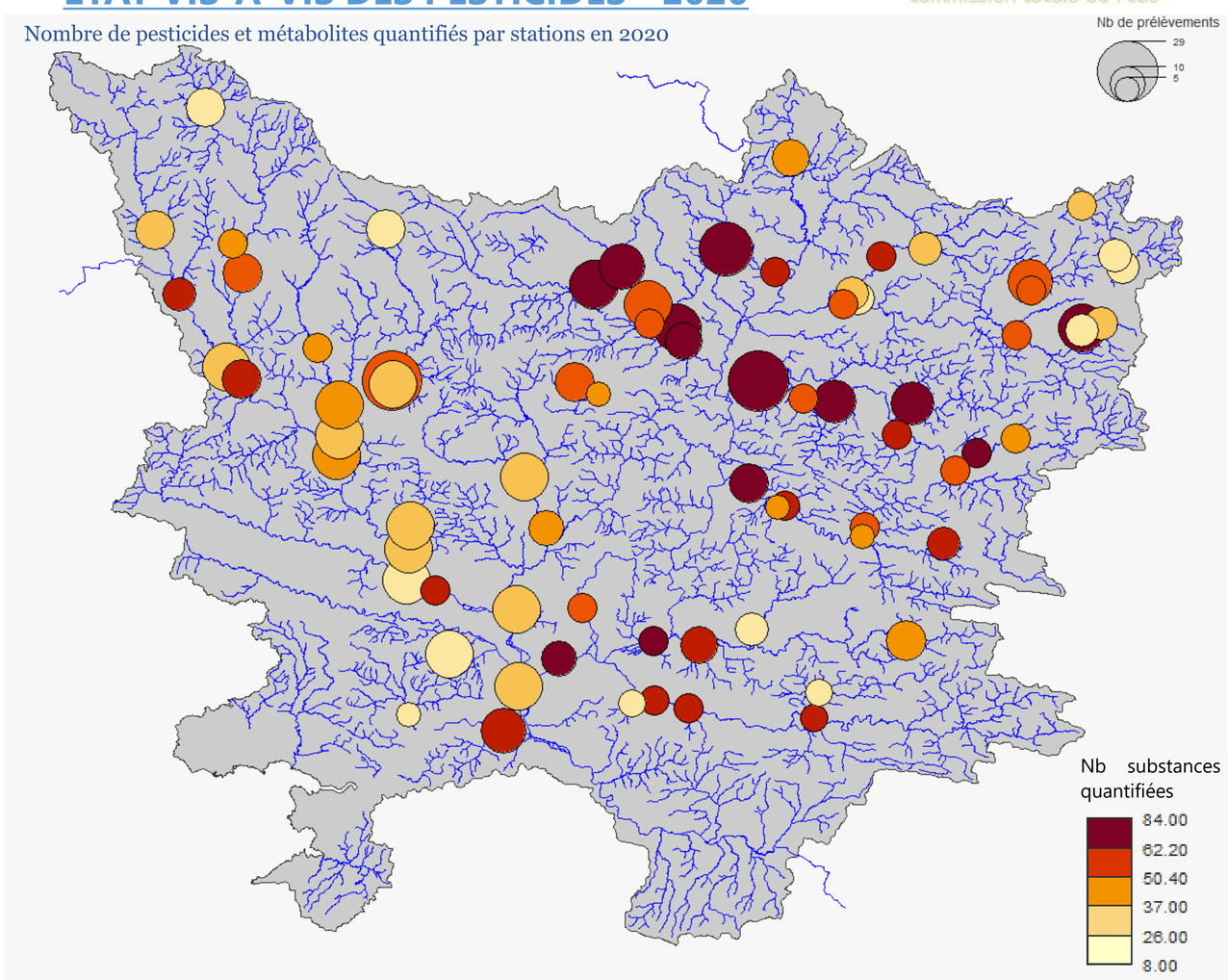

22 masses d'eau « plans d'eau »

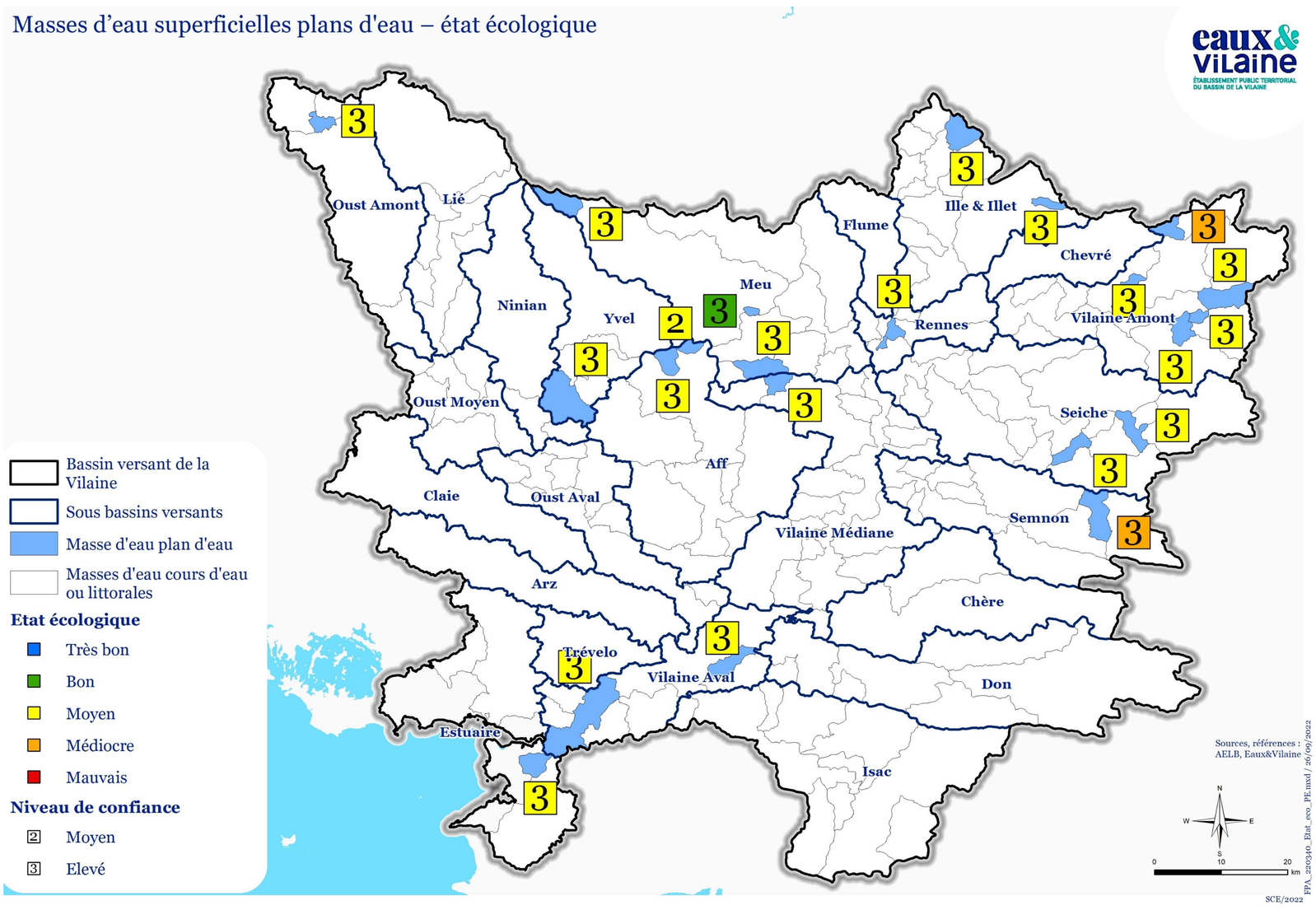

ÉTAT ÉCOLOGIQUE 2019

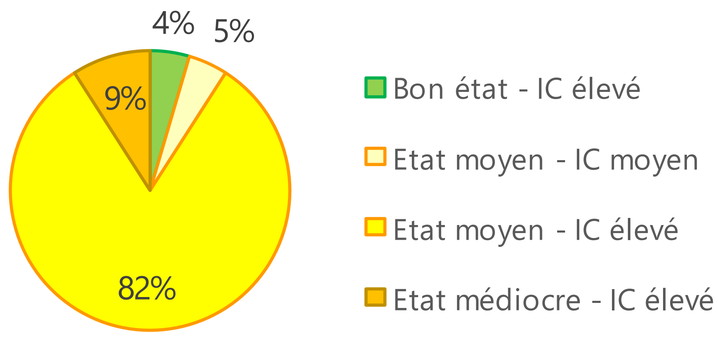

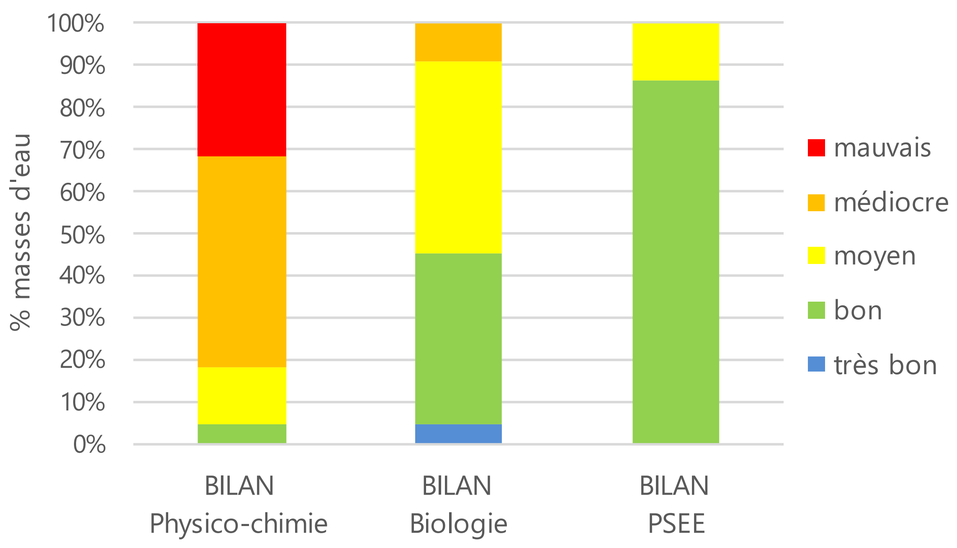

Bon état chimique excepté sur l'étang de la Hardouinais (Di(2-éthylhexyl)phtalate et le Benzo(a)pyrène)
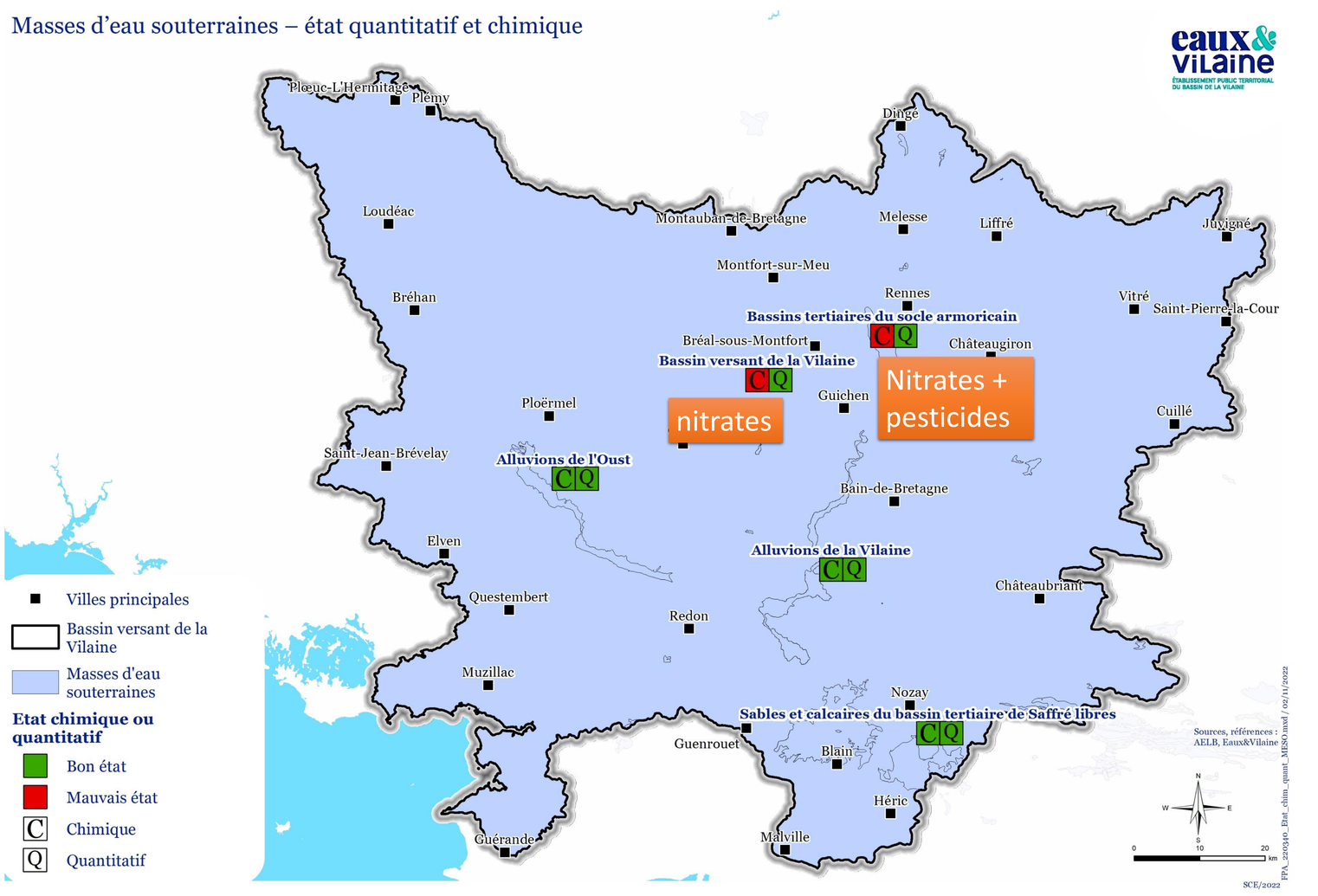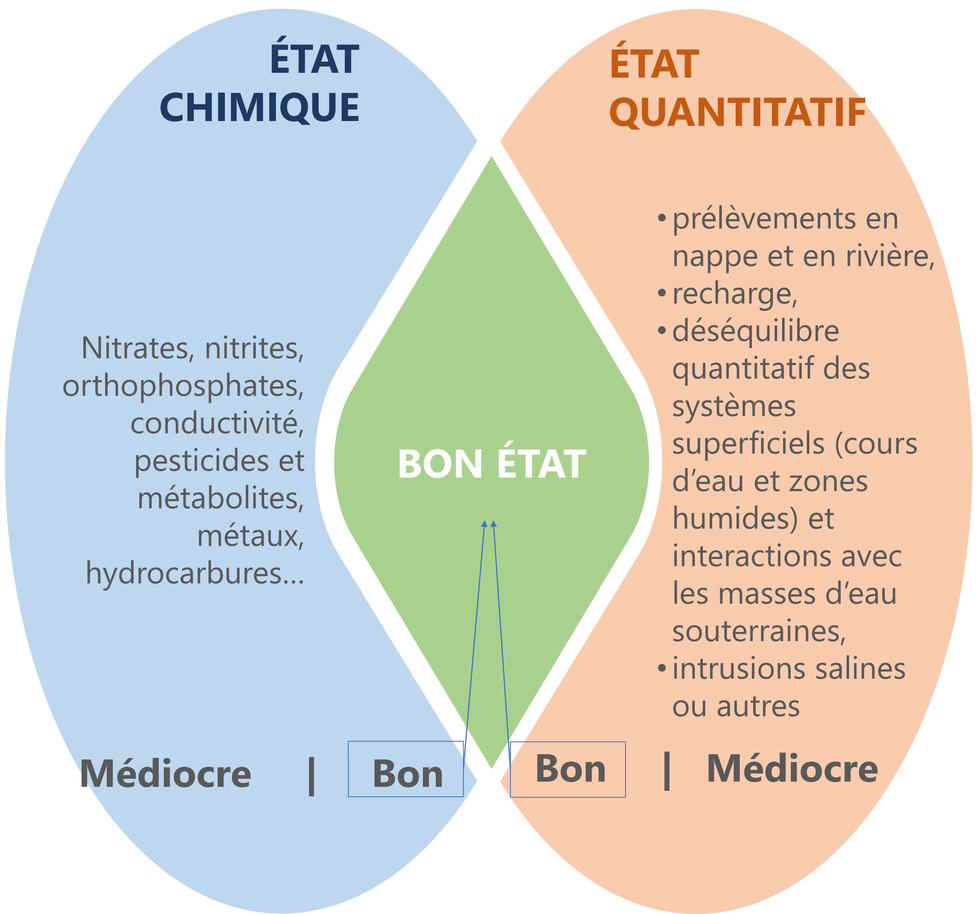
5 masses d'« eau souterraines »